

LUMBER CODE INFORMATION

R502.1.1 [IRC 502.1.1] Identification. Load-bearing dimension lumber for joists, beams and girders shall be identified by a grade mark of a lumber grading or inspection agency that has been approved by an accreditation body that complies with DOC P5 20. In lieu of a grade mark, a certificate of inspection issued by a lumber grading or inspection agency meeting the requirements of this section shall be accepted.

R502.1.1.1 [IRC 502.1.1] Preservative-treated lumber. Preservative treated dimension lumber shall also be identified as required by Section R317.2.

R502.1.1.2 [IRC 502.1.2] Blocking and subflooring. Blocking shall be a minimum of utility grade lumber. Subflooring may be a minimum of utility grade lumber or No. 4 common grade boards.

R502.1.1.3 [IRC 502.1.3] End-jointed lumber. Approved end-jointed lumber identified by a grade mark conforming to Section R502.1.1 may be used interchangeably with solid-sawn members of the same species and grade.

R502.1.1.4 [IRC 502.1.4] Prefabricated wood I-joists. Structural capacities and design provisions for prefabricated wood I-joists shall be established and monitored in accordance with ASTM D 5055.

R502.1.1.5 [IRC 502.1.5] Structural glued laminated timbers. Glued laminated timbers shall be manufactured and identified as required in ANSI/AITC A190.1 and ASTM D 3137.

R502.1.1.6 [IRC 502.1.6] Structural log members. Stress grading of structural log members of nonrectangular shape, as typically used in log buildings,

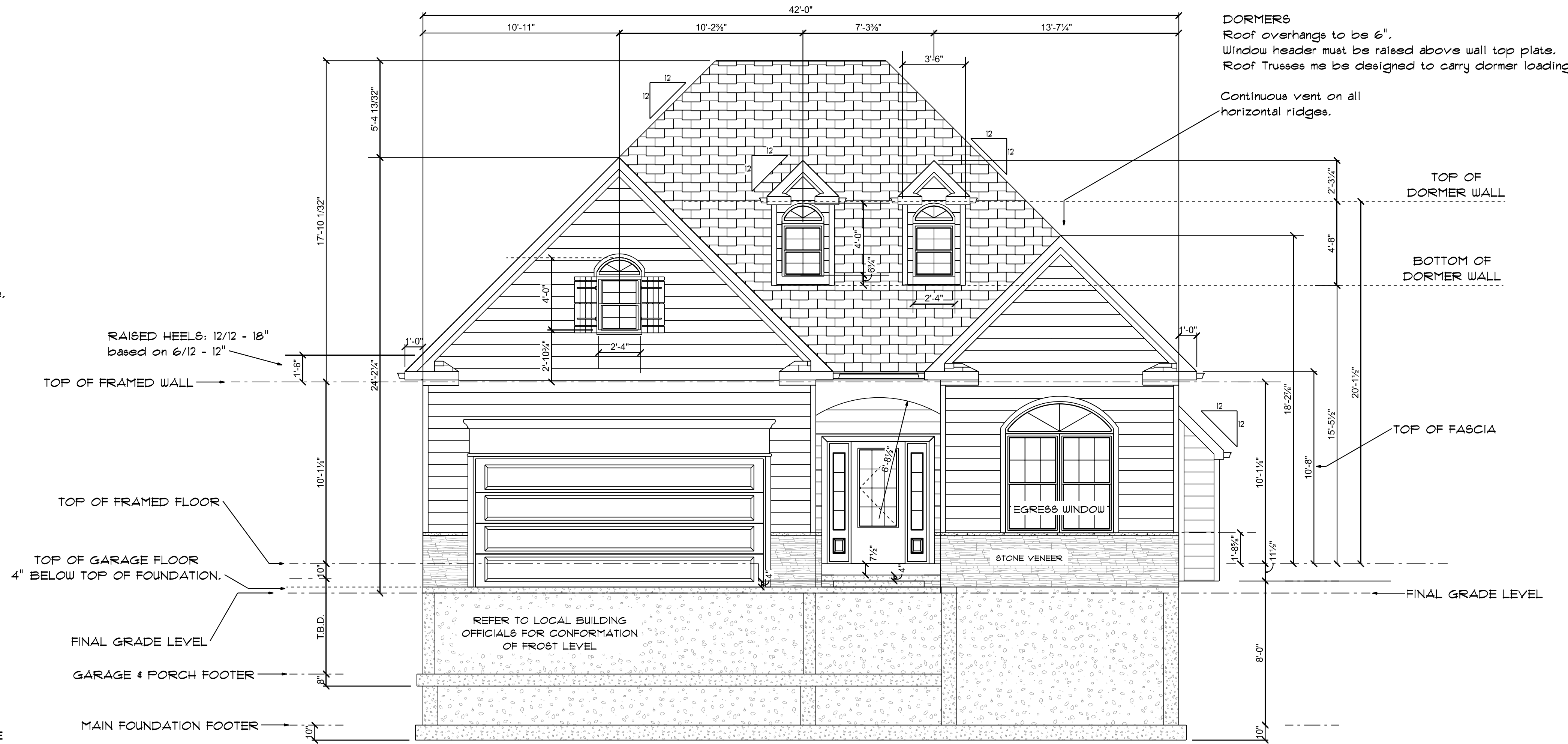

FRONT ELEVATION

1/4" = 1'-0"

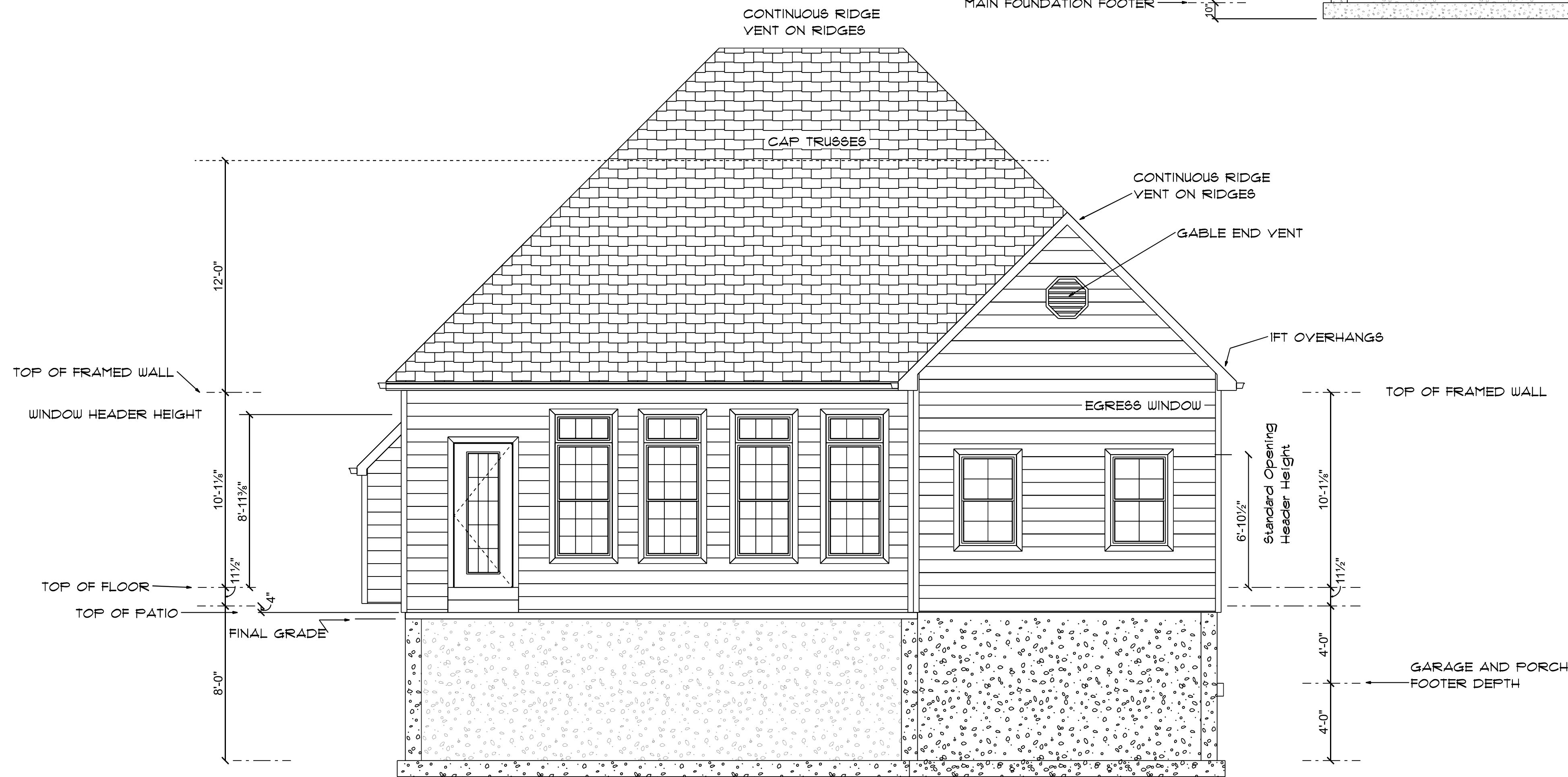

REAR ELEVATION

1/4" = 1'-0"

<p>BUILDERS SUPPORT, I.L.C.</p> <p>272 Chestnut Street Meadville PA 16335</p> <p>PHONE: 814-766-9663 david@builderssupport.com</p>	<p>PAGE: 2</p>
	<p>APPROVED: _____</p> <p>CHECKED BY: _____</p>
<p>SCALE: 1/4" = 1'-0"</p> <p>DRAWN BY: _____</p> <p>DATE: 2/18/2020</p>	<p>SECTION LETTER: A</p> <p>PAGE NUMBERS: 11</p>
<p>NEW HOME ROAD PA</p> <p>JOE HOME OWNER</p>	<p>Front & Rear Elevations</p>